

President & CEO
Karen W. Cohen, RHIA

Marketing Support
R. Rawson

Vice President
Marie K. Crowley

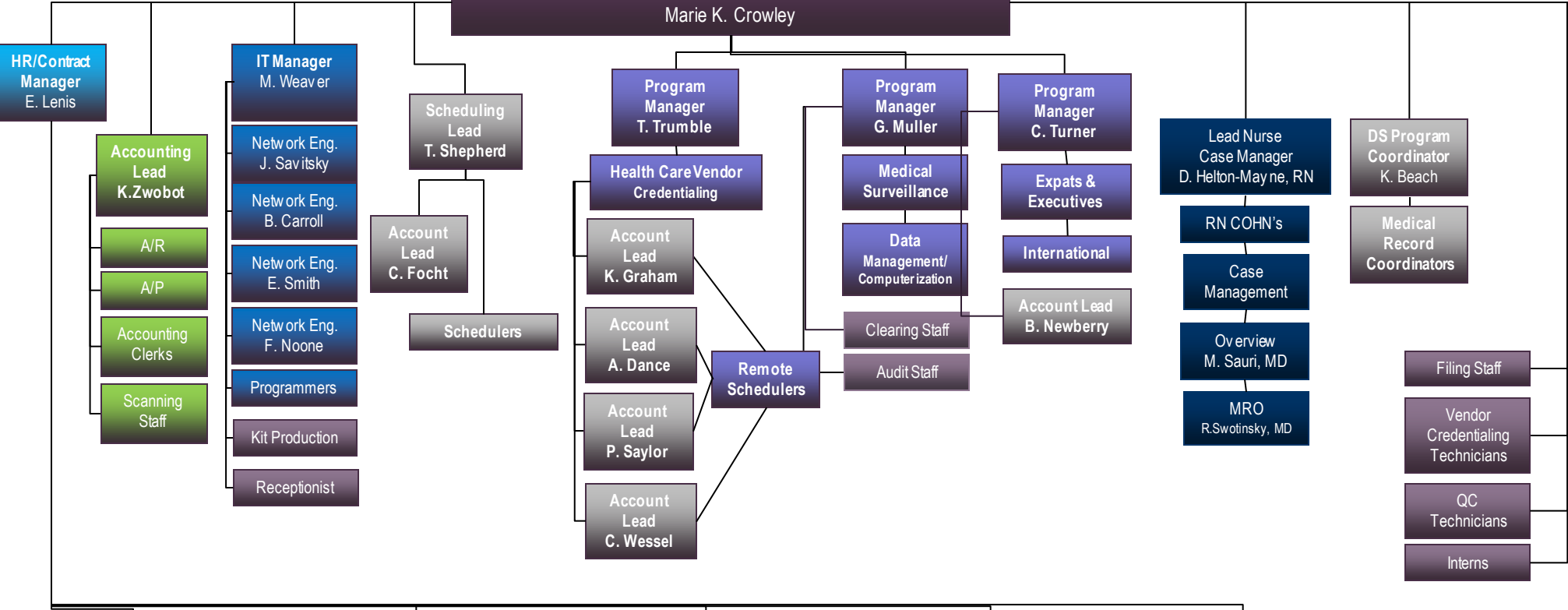

**CHR ONSITE, LLC – TX
BP**

Occupational Health Physician
M. Glencross, MD

Nurse - L Harris, RN
Nurse - B. Walls, RN
Nurse - S. Perry, RN
Admin - A. Castro

ONSITE – CA

Agilent Technologies-CA
Nurse – C. Mello, RN
Nurse – D. Pyle, RN
Admin – C. Lu

Keysight Technologies
Nurse – C. Mello, RN

CHR ONSITE, LLC – SC
The Timken Company
Duncan Nurse – E. Brashears, RN
Gaffney Nurse – C. Briggs, RN

**ONSITE – AL
BP – Decatur, AL**
Nurse – J. Gustafson, RN

ONSITE – DE
Agilent Technologies
Nurse – E. Rizzuto, RN
Fitness - H. Laubach